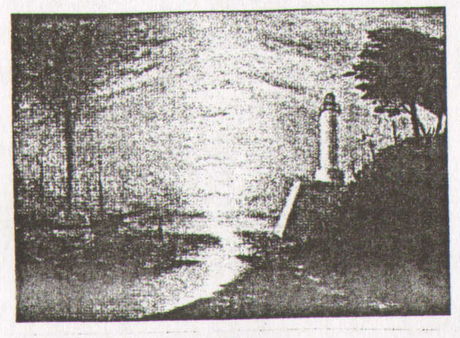

ARTURO NATHAN: IL FARO
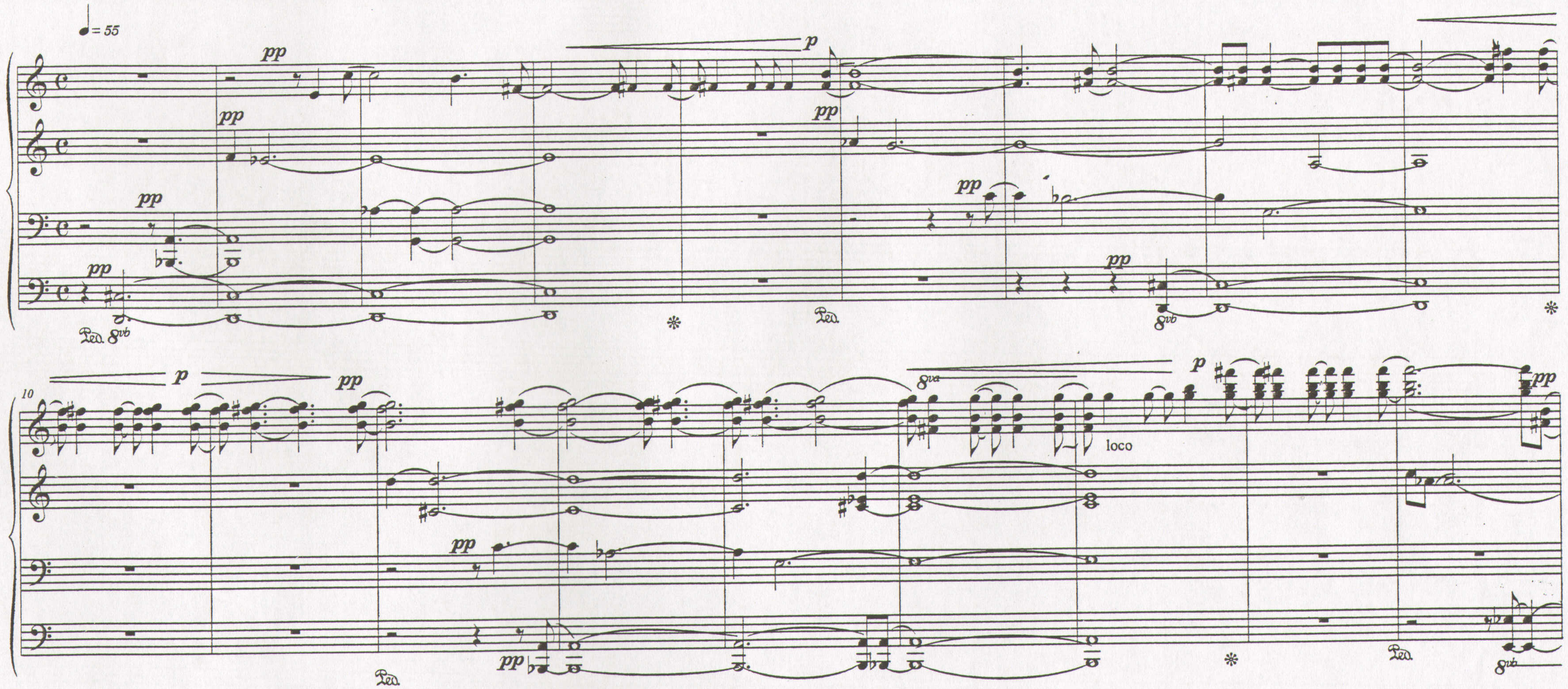
Giampaolo Coral